

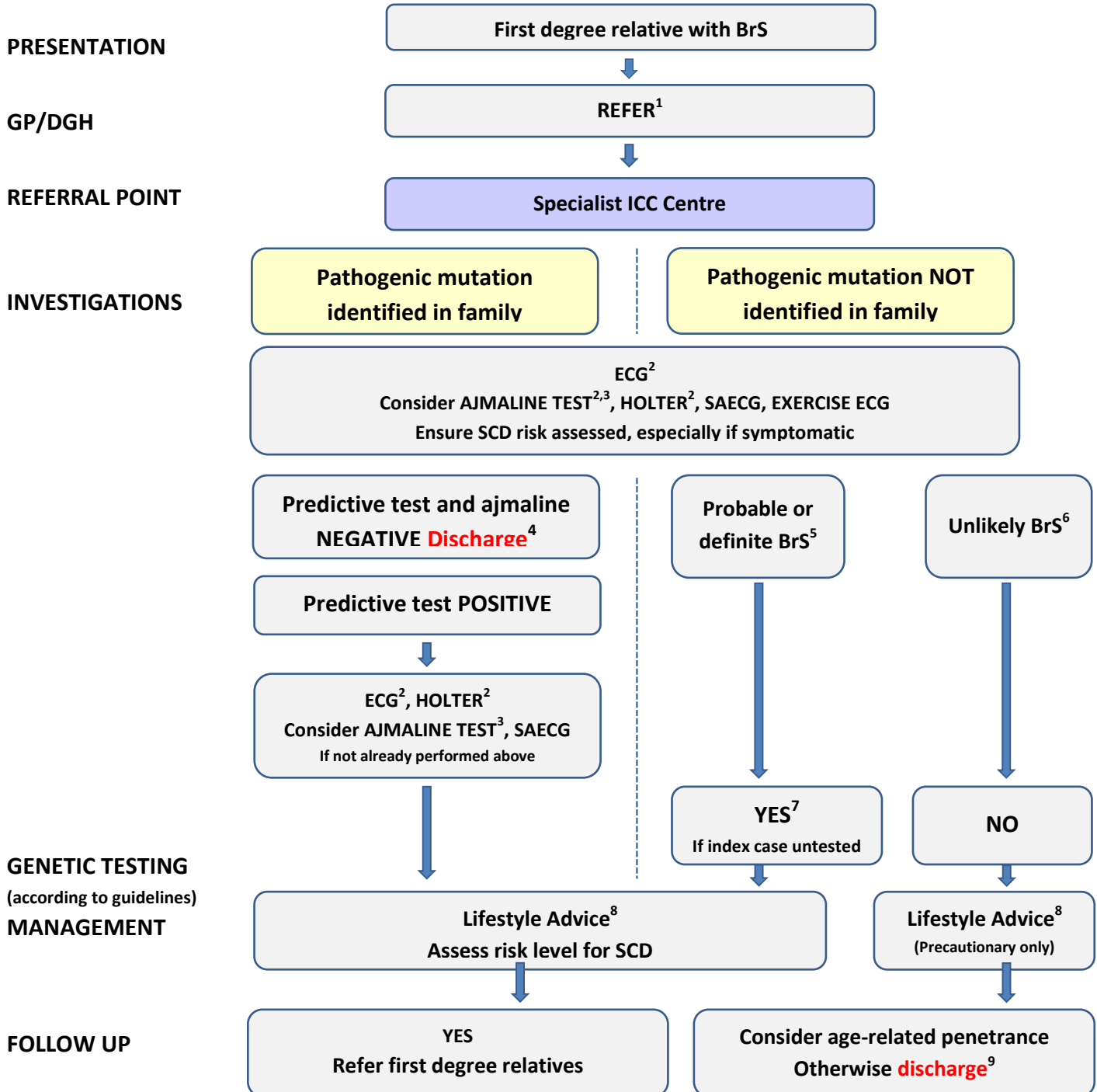

Association for Inherited Cardiac Conditions

CARE PATHWAY

BRUGADA SYNDROME (BrS) – FIRST DEGREE RELATIVE



Notes:

1. Urgent referral if unexplained syncope or seizures
2. ECG, ajmaline test and Holter should have high right ventricular leads
3. Flecainide can replace ajmaline but is not ideal due to lower sensitivity
4. If unequivocal pathogenic mutation and no BrS identified on clinical testing
5. Brugada type 1 ECG pattern present spontaneously or with ajmaline
6. Brugada type 1 ECG pattern absent even after ajmaline test
7. If Variant of Uncertain Significance found in family, this may inform segregation study
8. List of drugs to avoid: www.brugadadrugs.org ; Treatment of pyrexia.
9. Unless relevant symptoms

OTHER RELATIVES: Seek ICC service advice. Refer obligate carriers and individuals with syncope or seizures.