

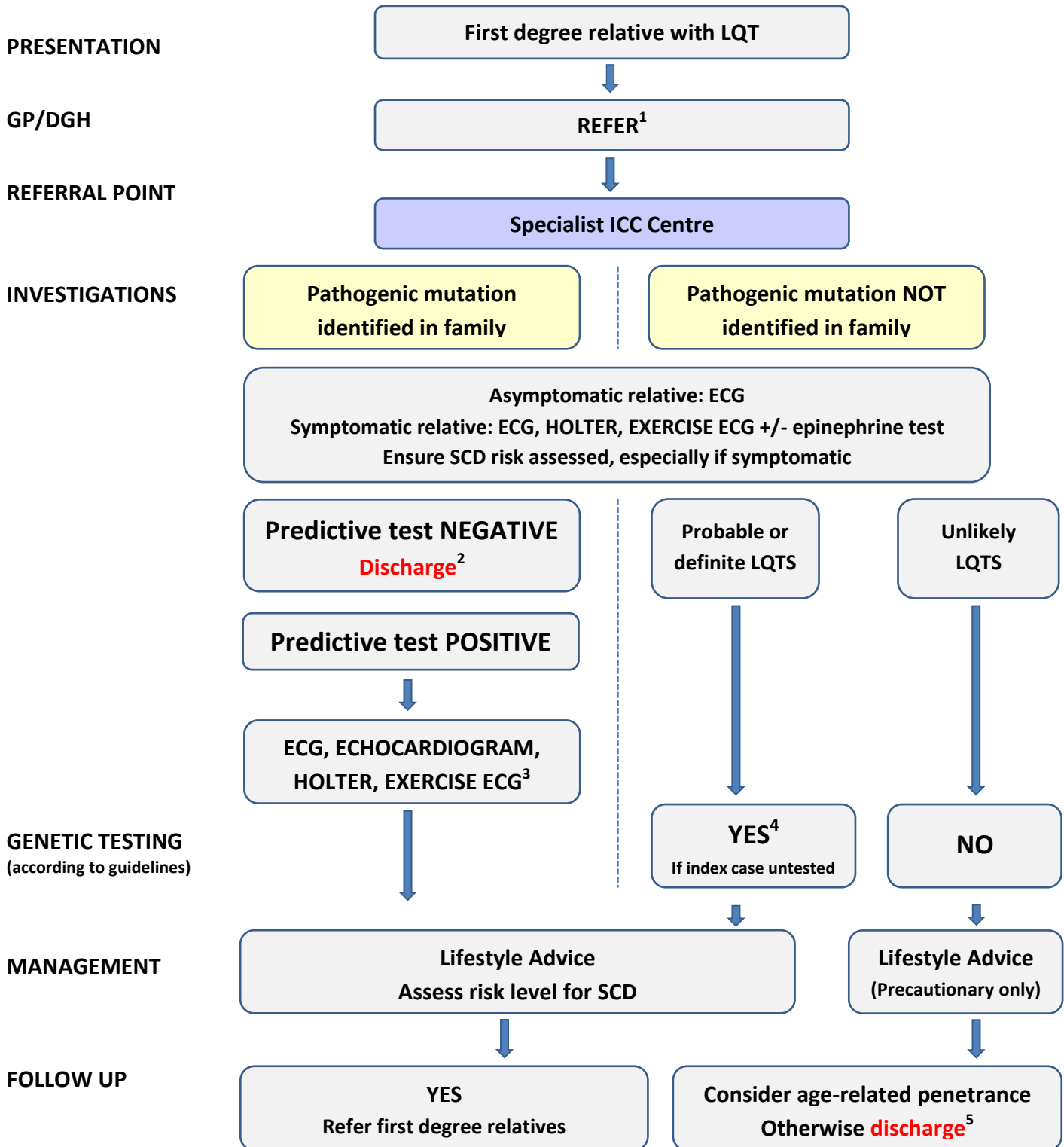

Association for Inherited Cardiac Conditions

CARE PATHWAY

LONG QT SYNDROME (LQT) – FIRST DEGREE RELATIVE



Notes:

1. Urgent referral if unexplained syncope or arrhythmia symptoms
2. If unequivocal pathogenic mutation and no LQT identified on clinical testing
3. If not already performed above
4. If Variant of Uncertain Significance found in family, this may inform segregation study
5. Unless relevant symptoms

OTHER RELATIVES: Seek ICC service advice. Refer obligate carriers and individuals with syncope or seizures.